

FRONT ELEVATION

B/16718/285-A/93
 Planning Permit No. 13/10/93
APPROVED
 SUBJECT TO THE CONDITIONS IN THIS OFFICE LETTER.
 No. 13/10/93 Date 8/9/93
 FOR MEMBER SECRETARY
 MADRAS METROPOLITAN
 DEVELOPMENT AUTHORITY
 MADRAS - 600 098.

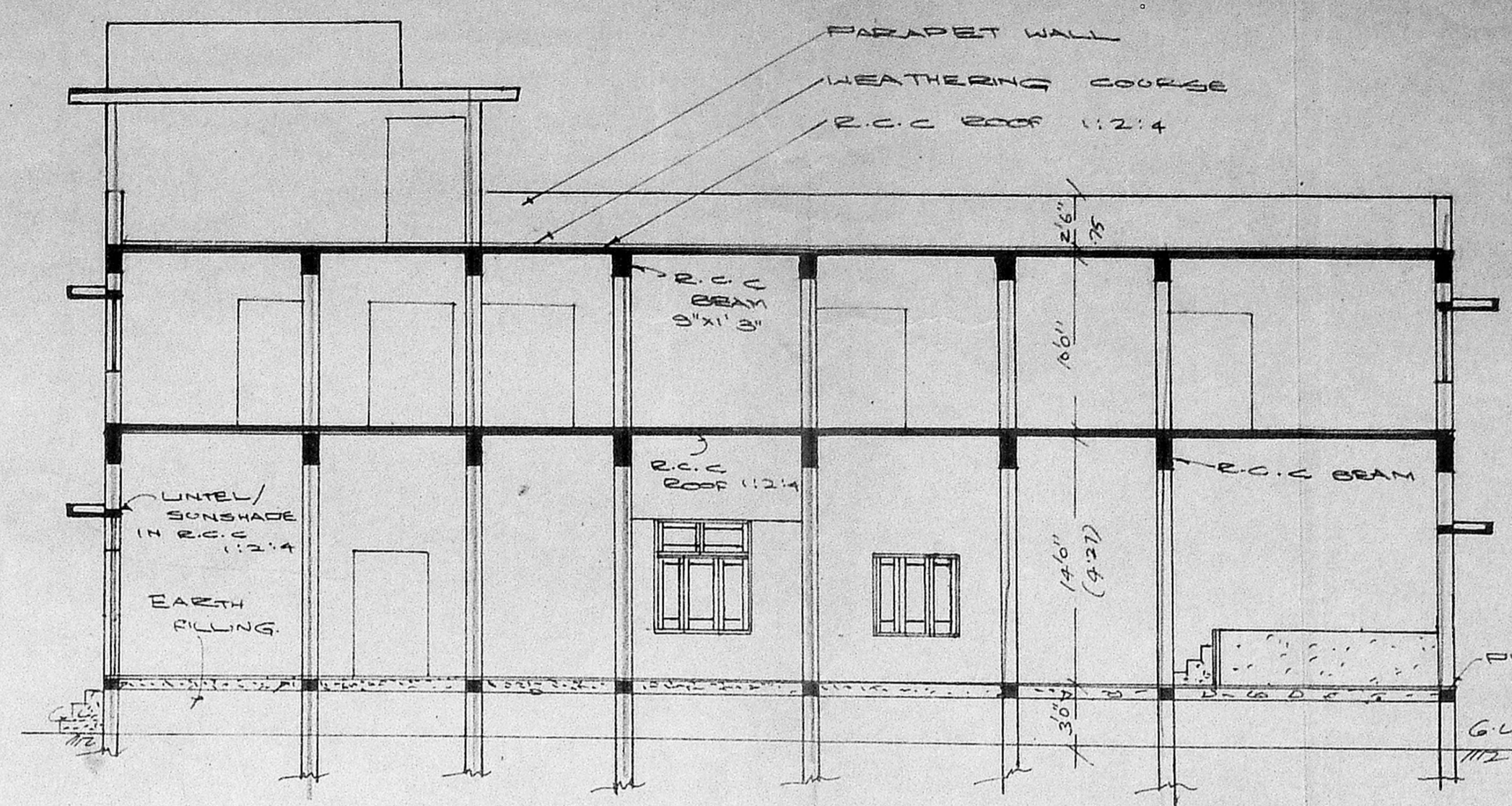

SECTION ON A-B.

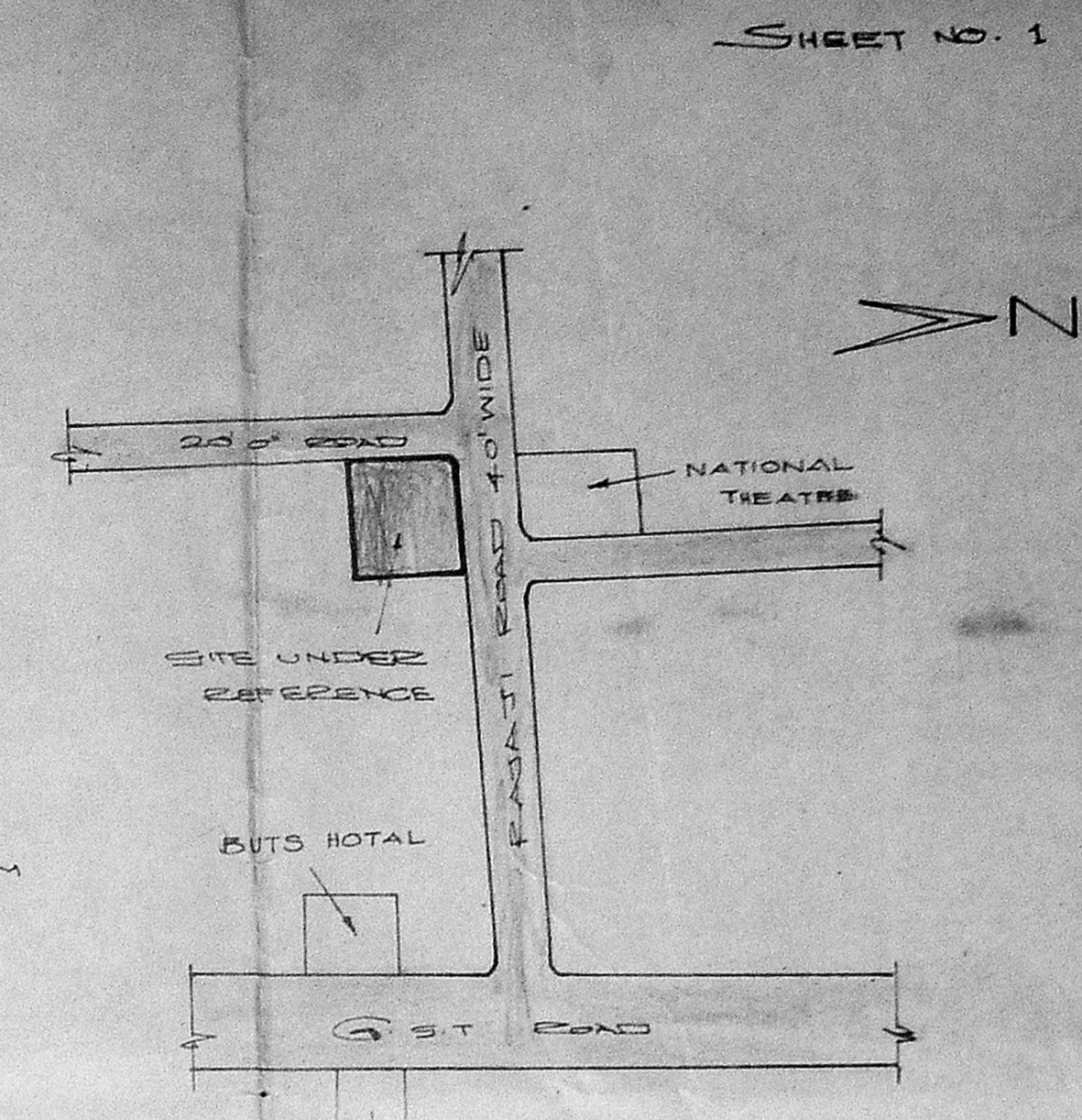

KEY PLAN

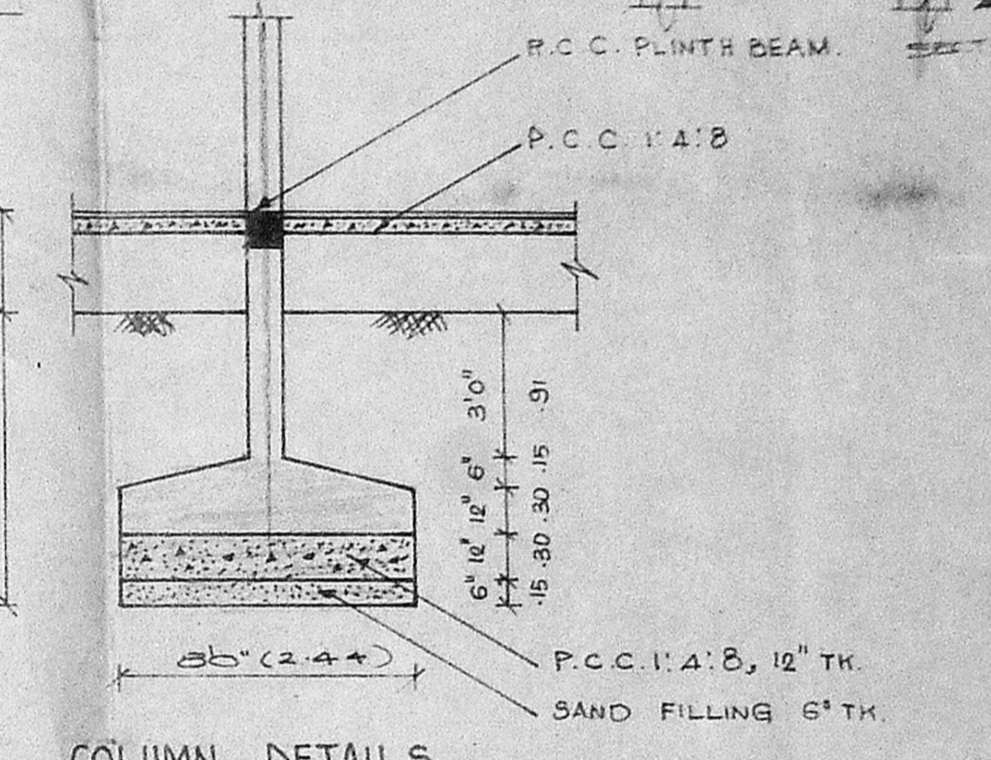

COLUMN DETAILS

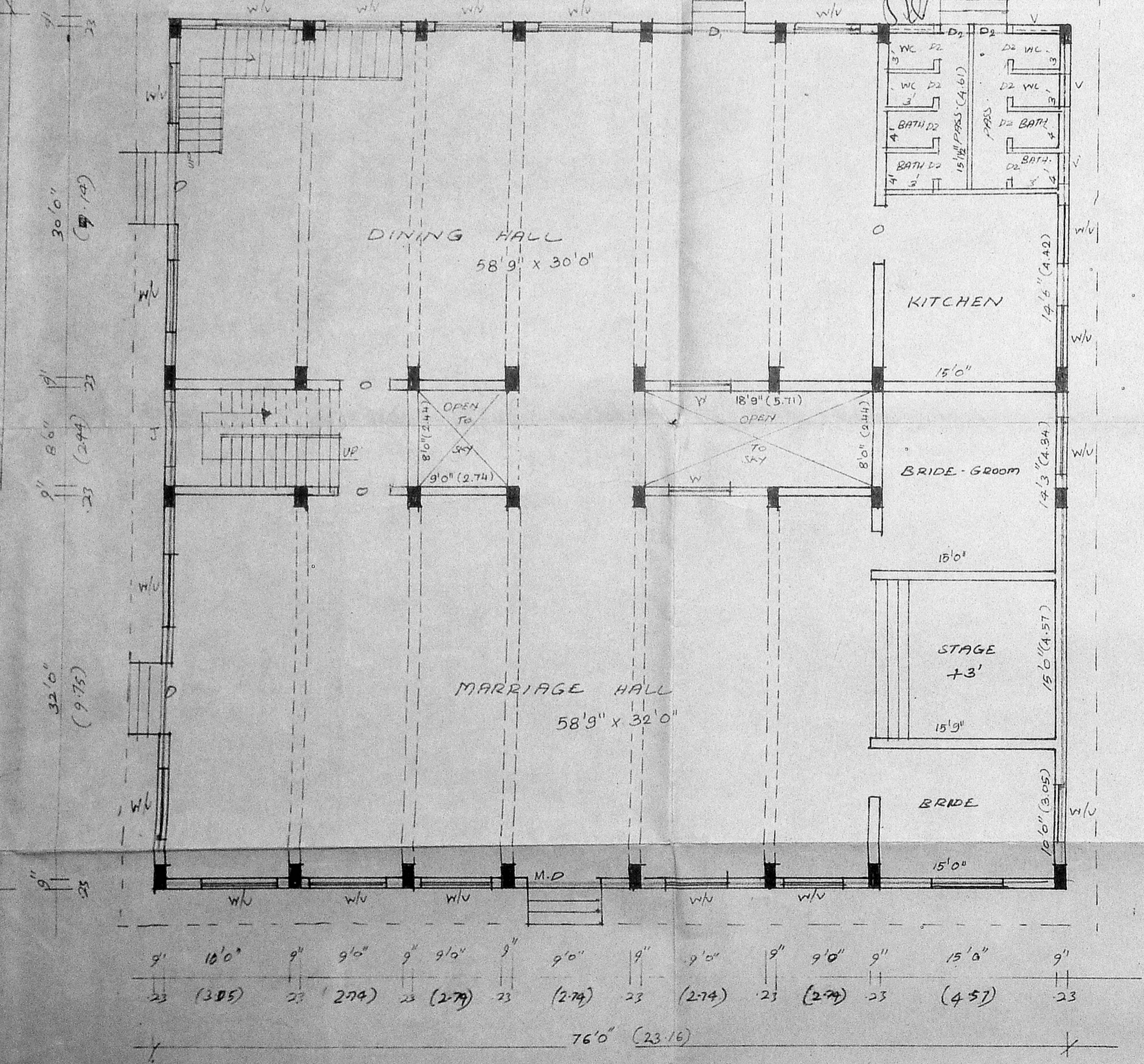

GROUND FLOOR PLAN

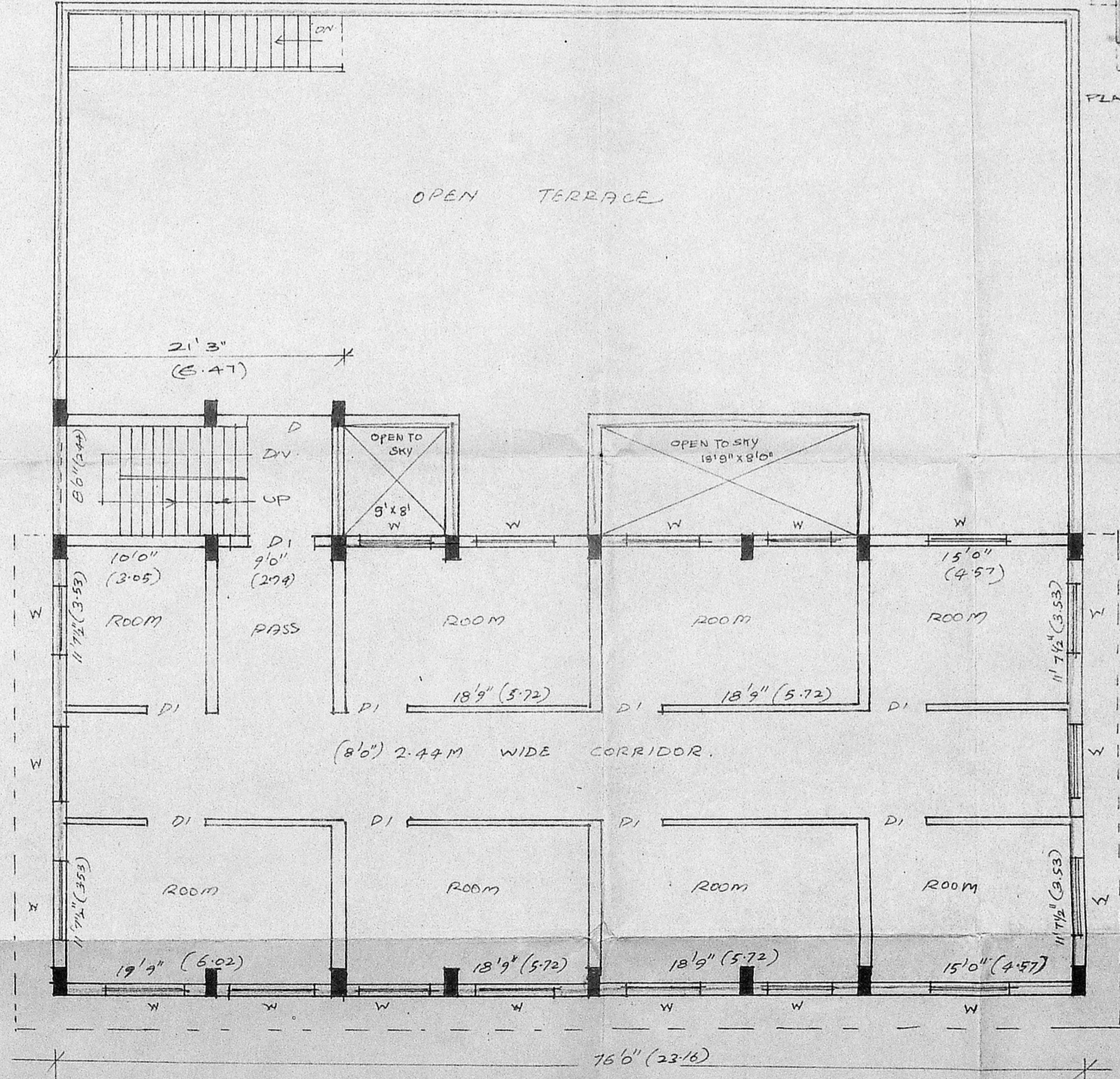

FIRST FLOOR PLAN

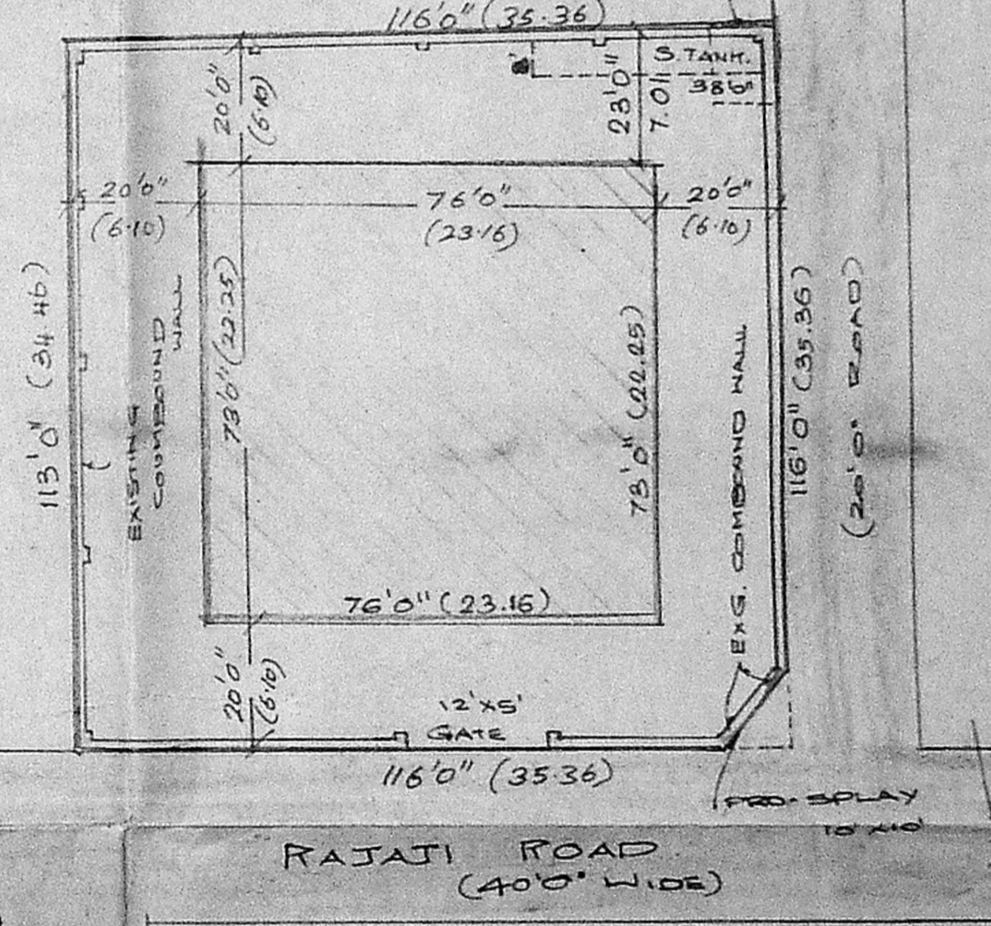

SITE PLAN (SCALE 1:400)

COLOUR INDEX:

PROPOSAL	SW
BOUNDARY/SITE	—
ROAD/STREET	—

SHEET NO. 1
 MMDA B/PP NO. B/16718/285-A/93
 PLAN SHOWING THE PROPOSED CONSTRUCTION OF THE KALYANA MANDAPAM AT DOOR NO. 9 RAJAJI ROAD, S NO 318/1A3 OF TAMBARAM TAMBARAM MUNICIPALITY.
 SCALE: 1" = 8'0" (1:96)

SCHEDULE OF JOINERIES:

M.D	DOOR	6'0" x 8'0"	1.82 x 2.44
D	-DO-	5'0" x 7'0"	1.52 x 2.13
D1	-DO-	4'0" x 7'0"	1.22 x 2.13
D2	-DO-	2'6" x 7'0"	0.76 x 2.13
W/V	WINDOW/VENTILATOR	6'0" x 6'6"	1.82 x 1.98
W	WINDOW	5'0" x 4'6"	1.52 x 1.37
V	VENTILATOR	3'0" x 2'0"	0.91 x 0.61

AREA STATEMENT:

PLOT EXTENT	13282.00 SQ. FT.
PRO. G.F. AREA	5326.00 "
PRO. F.F. AREA	2731.94 "
TOTAL BUILT UP AREA	8057.94 "
PLOT COVERAGE	40% < 60%

OWNER:
 K. Narasimhan
 ENGINEER:
 K. NARASIMHAN B.E.
 CLASS-I
 LICENSED SURVEYOR NO. 844.
 CORPORATION OF MADRAS
 CONSULTING ENGINEER
 Flat 2/121-A, 2nd Floor, M.I. Road,
 Kumbakonam, MADRAS-600 024

